

SNITT Haveside

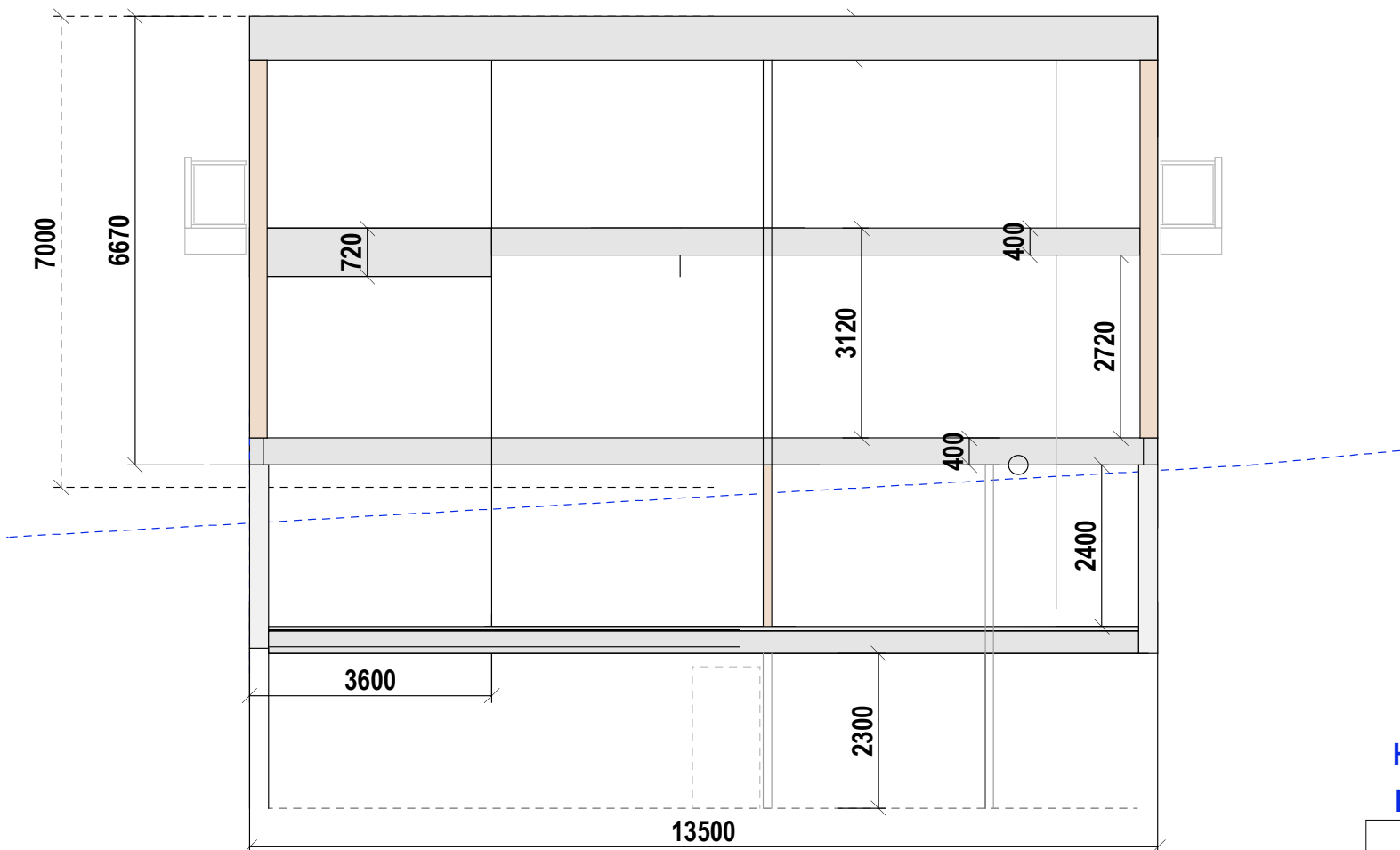

SNITT Sett fra øst

I hele dette området er opprinnelig terreng oppgravd i forbindelse med bygging av eksisterende bebyggelse.  
 I forbindelse med oppføring av nye boliger, er plassering og høyder valgt slik at overgangen mot naboendommene blir mest mulig naturlig.

HUS 2  
 E.1-1 Snitt

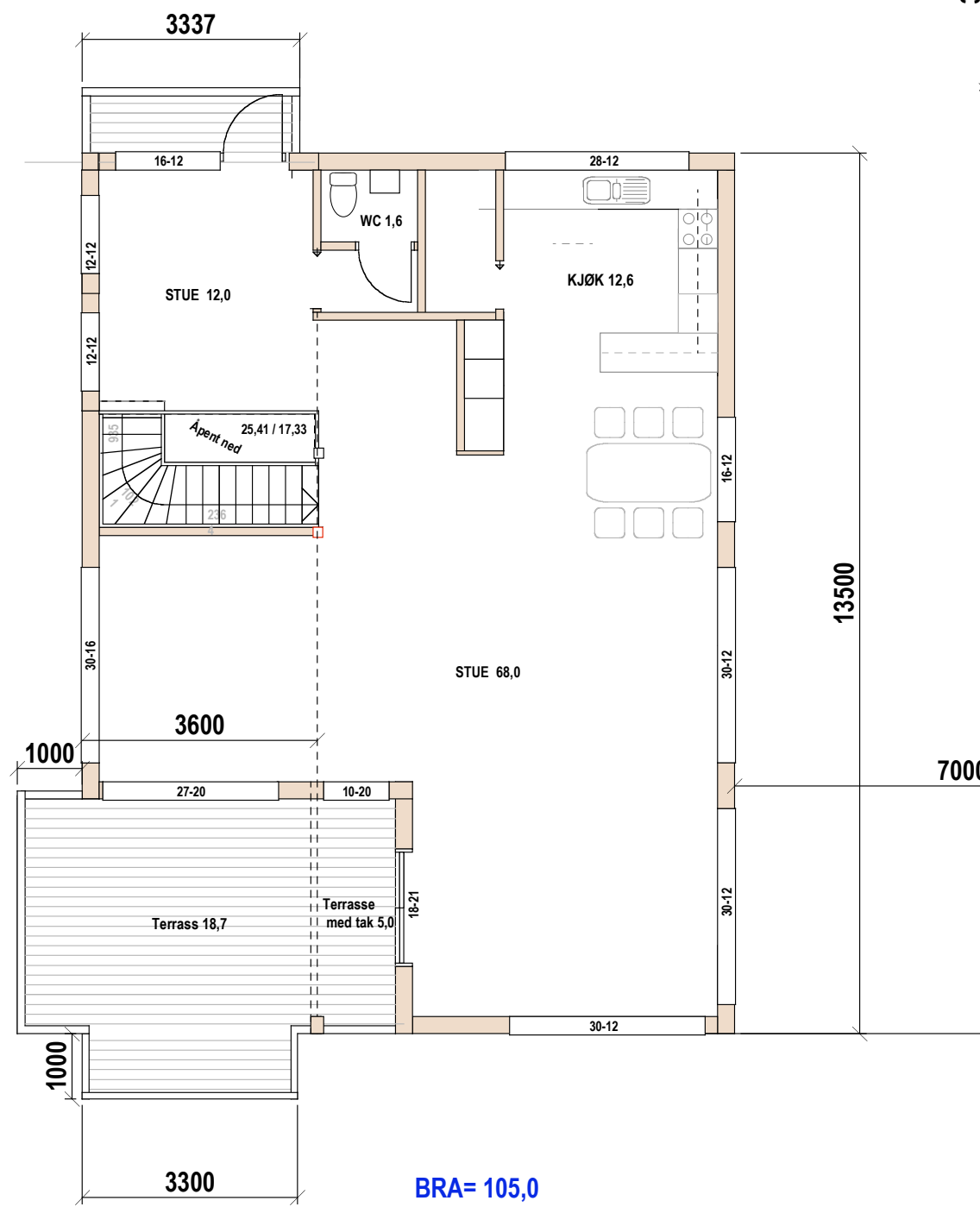

HUS 2

BRA= 105,0  
Terrasser = 26,0

Sum 383,0 +26 kvm terrasse + garasje

3413

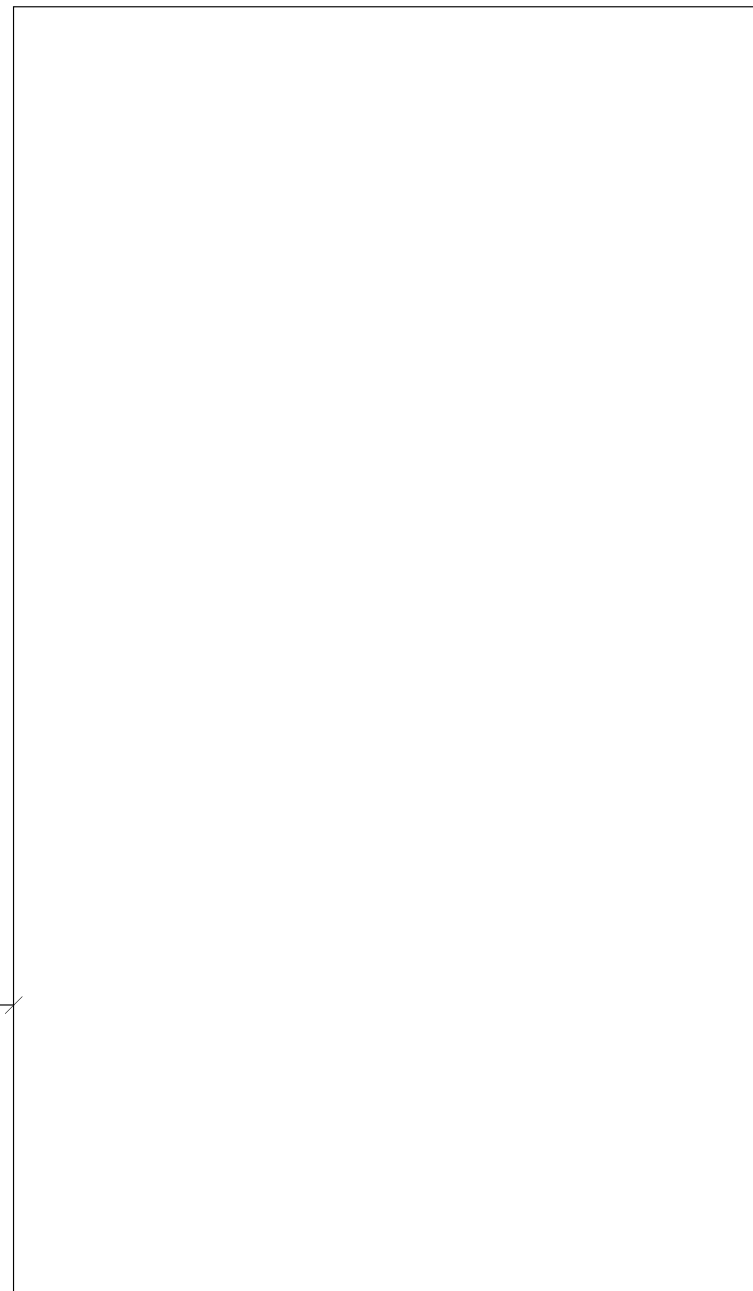

HUS 1

HUS 2

E.1-2 Plan 2. etg

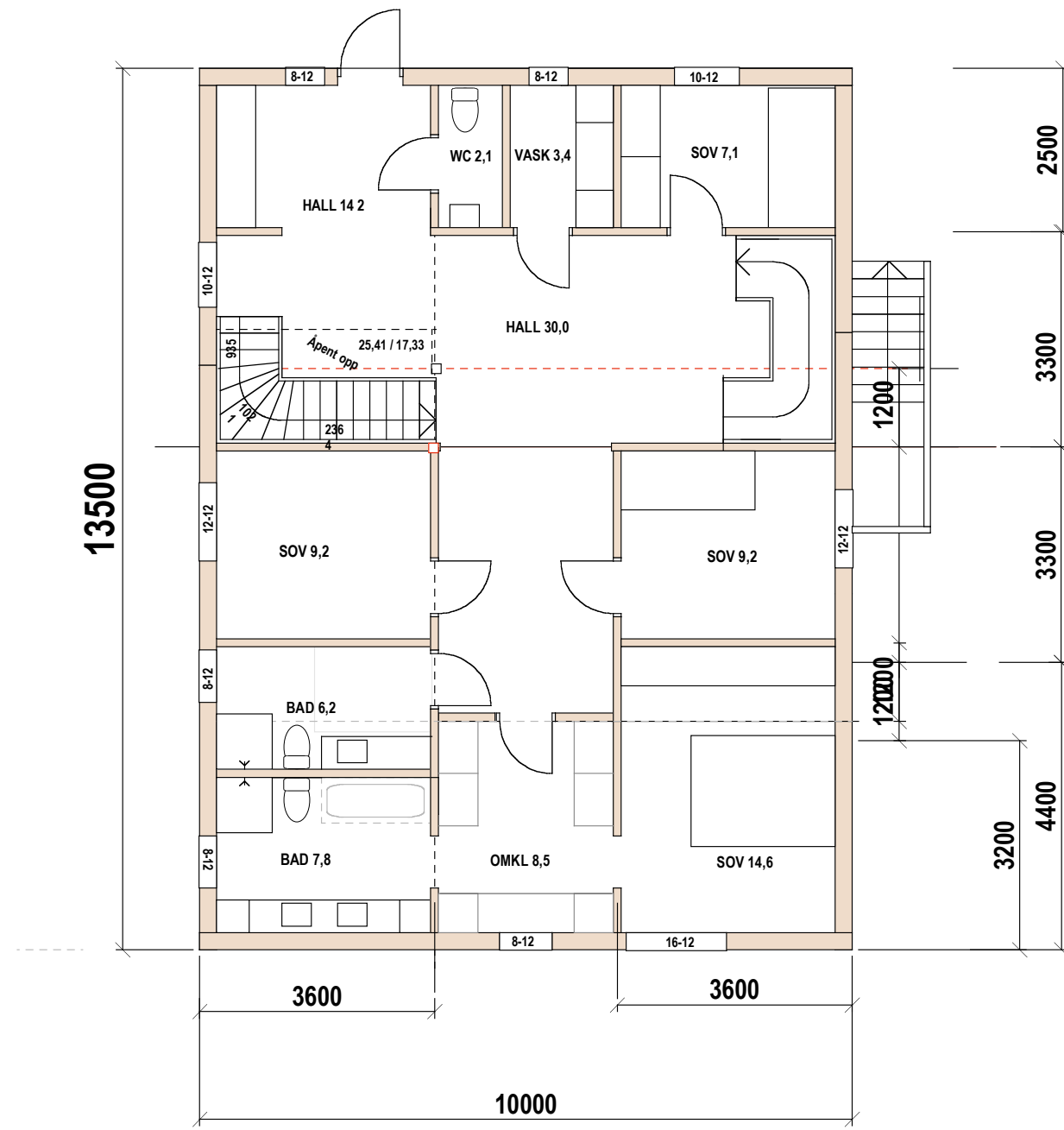

HUS 2

BRA= 123,0



HUS 1

HUS 2

E.1-3 Plan 1. etg

Oslo kommune  
29/202 Nordheimbakken 70

MÅL 1:100  
18-07-21

TILTAKSHAVER:

Siv.ark. Nils Haugrud,  
Øvre Slottsgt. 14 0157 Oslo  
9518 9518

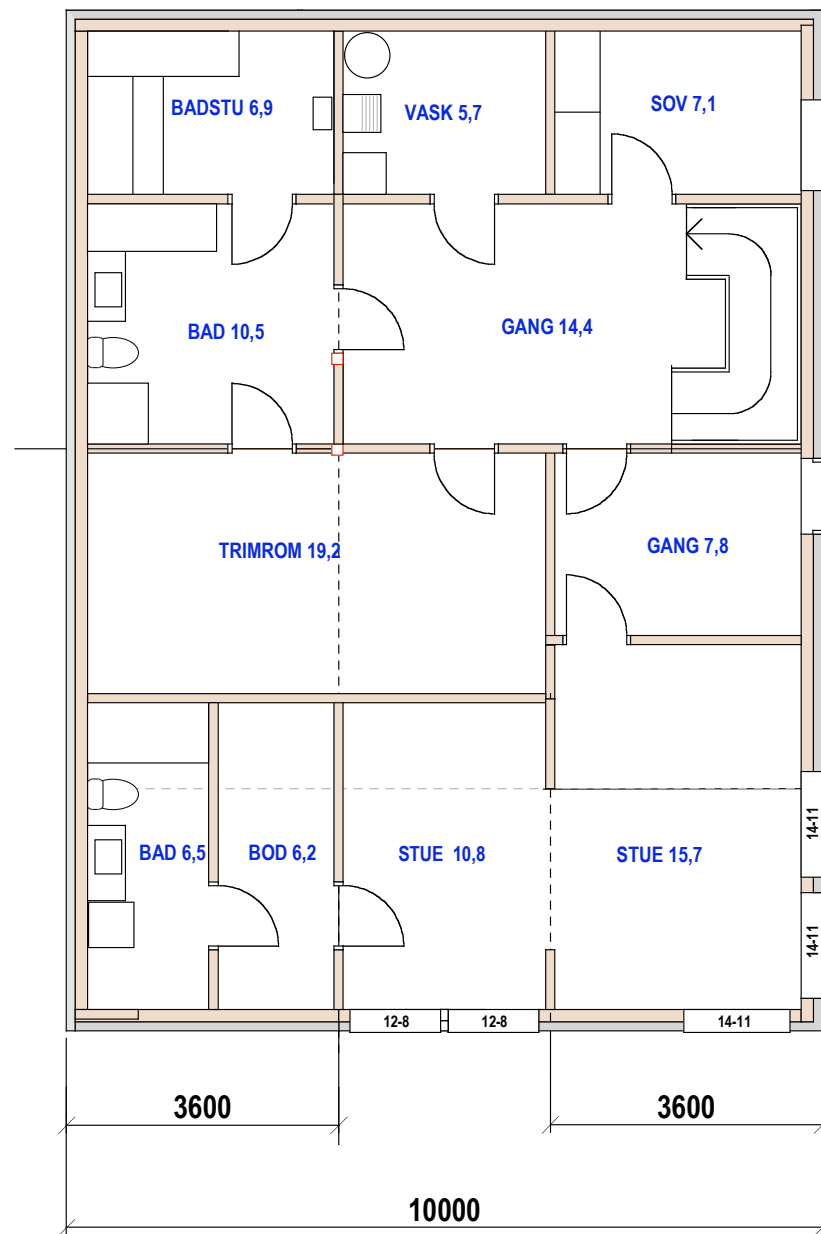

BRA= 123,0

HUS 1

HUS 2

E.1-4 Plan u. etg

Oslo kommune  
29/202 Nordheimbakken 70

MÅL 1:100

TILTAKSHAVER:

18-07-21

Siv.ark. Nils Haugrud.  
Øvre Slottsgt. 14 0157 Oslo  
9518 9518

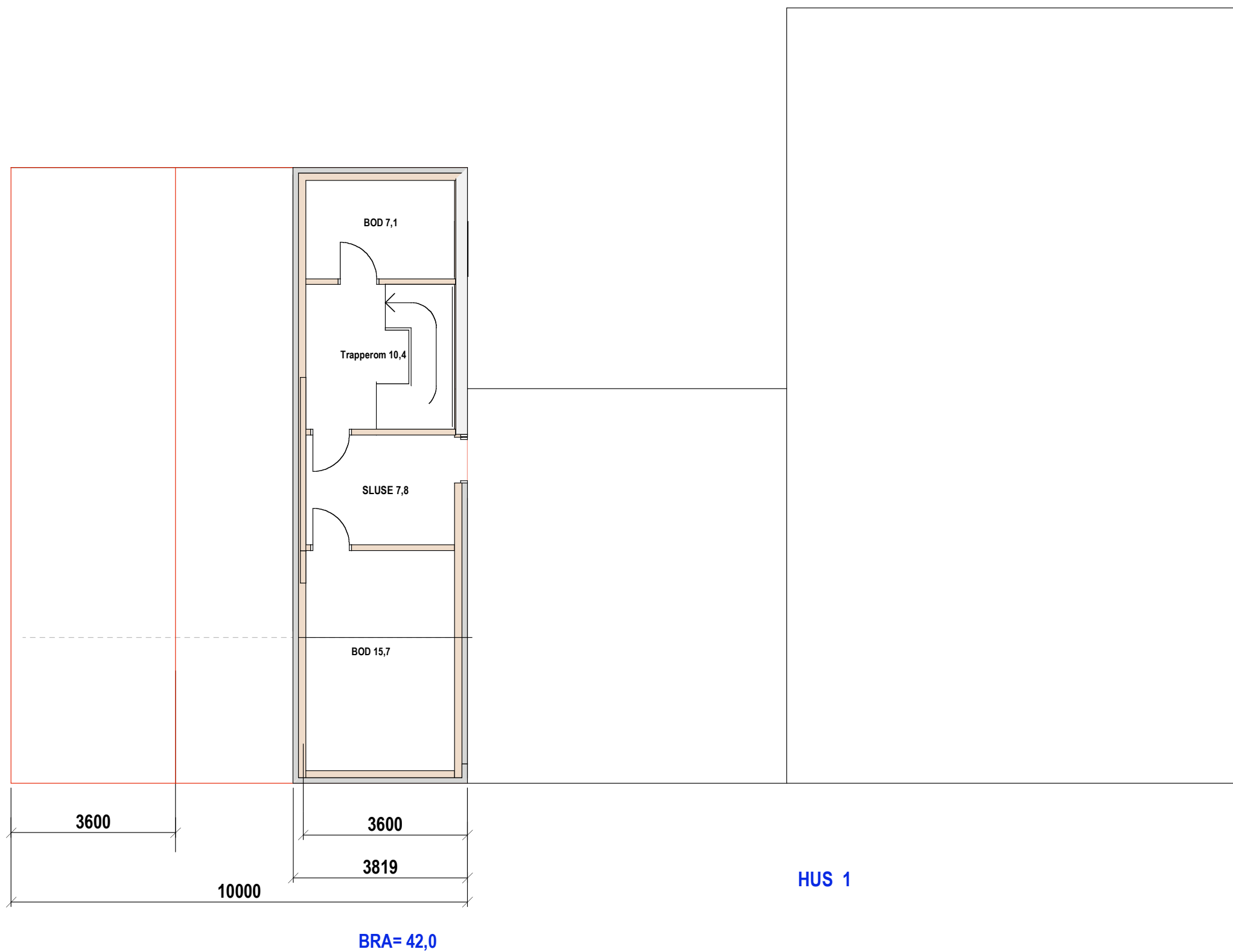

**HUS 2**

**E.1-5 Plan under undertg.**

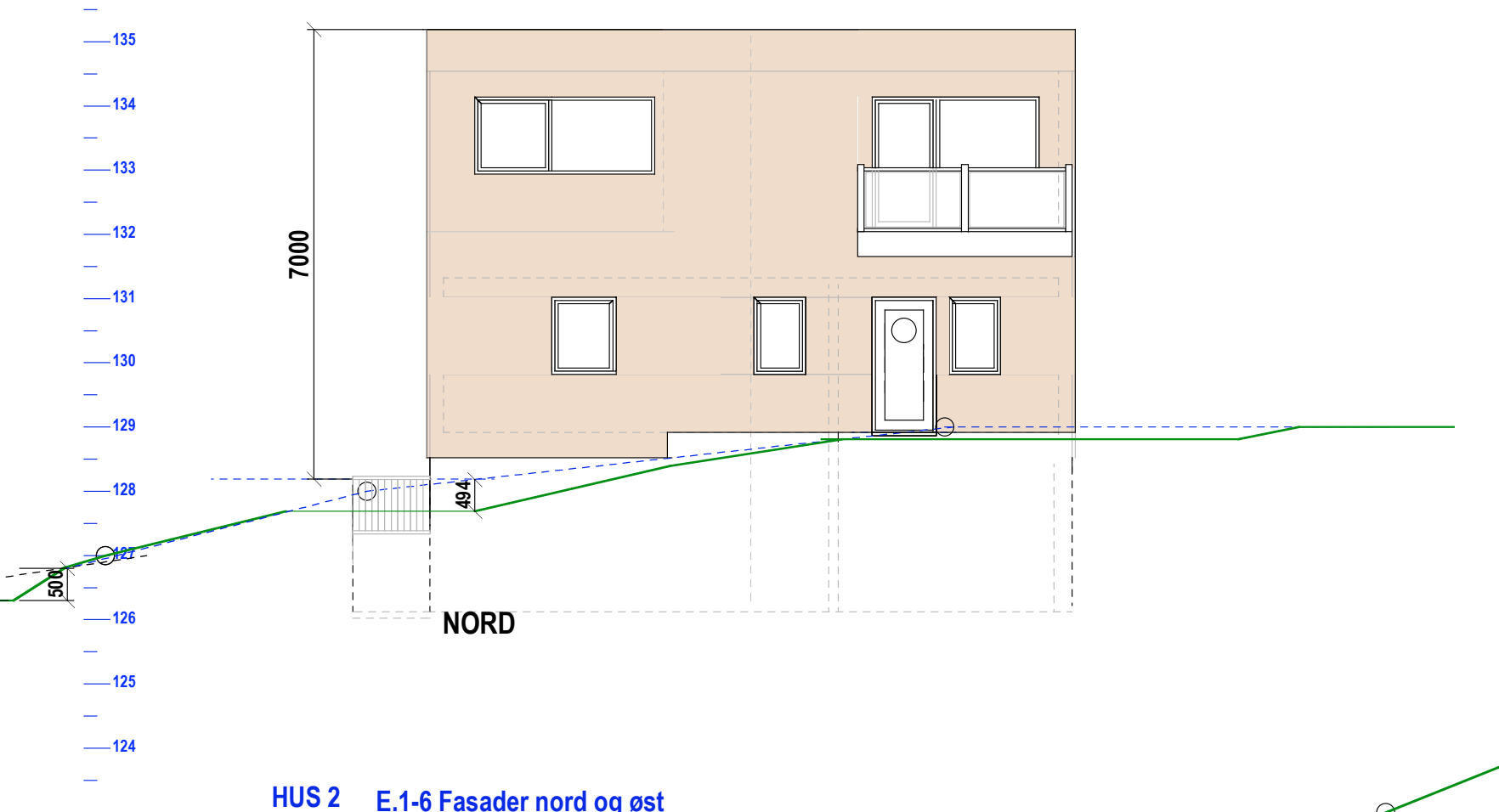
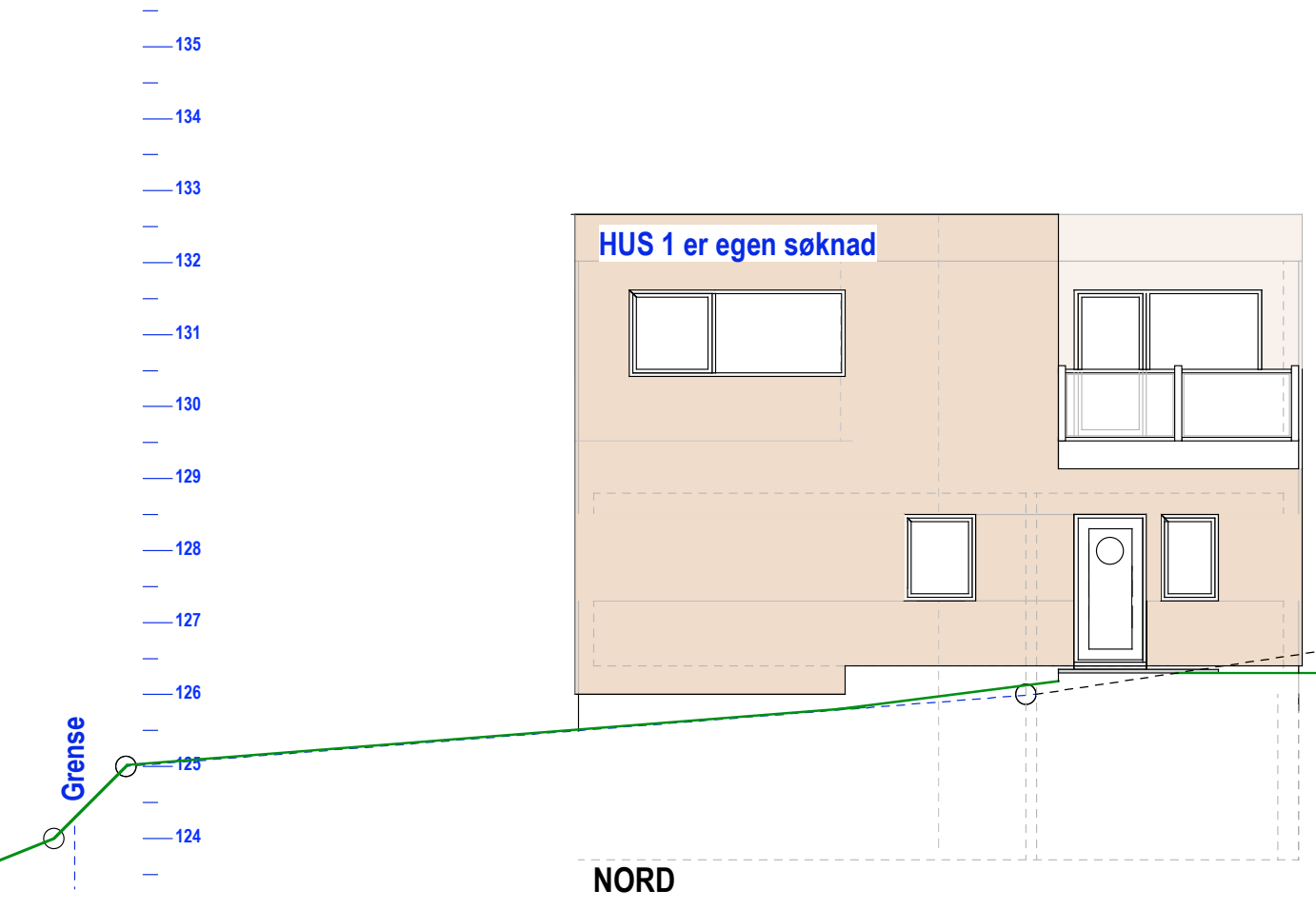
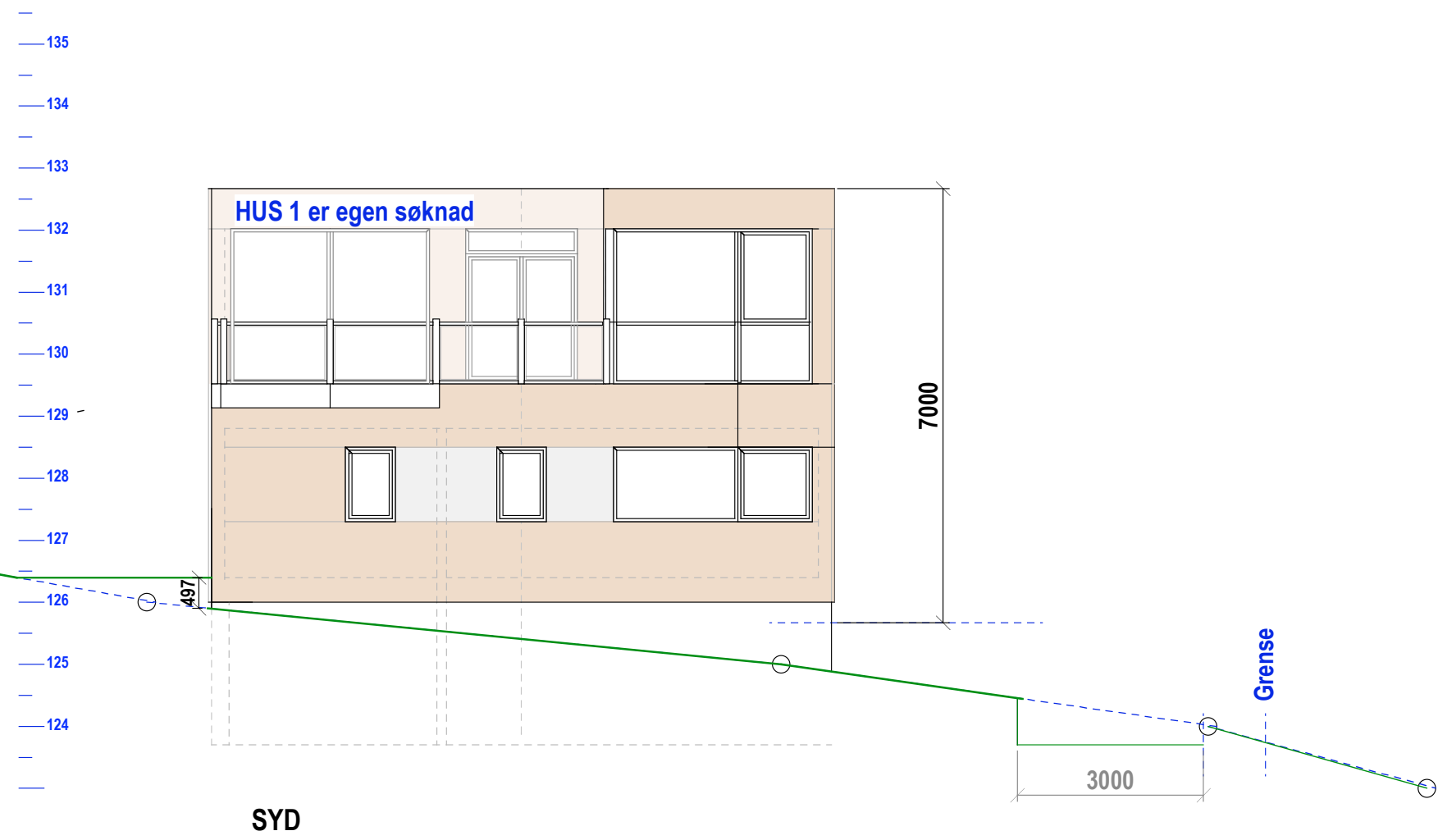

**HUS 2 E.1-6 Fasader nord og øst**

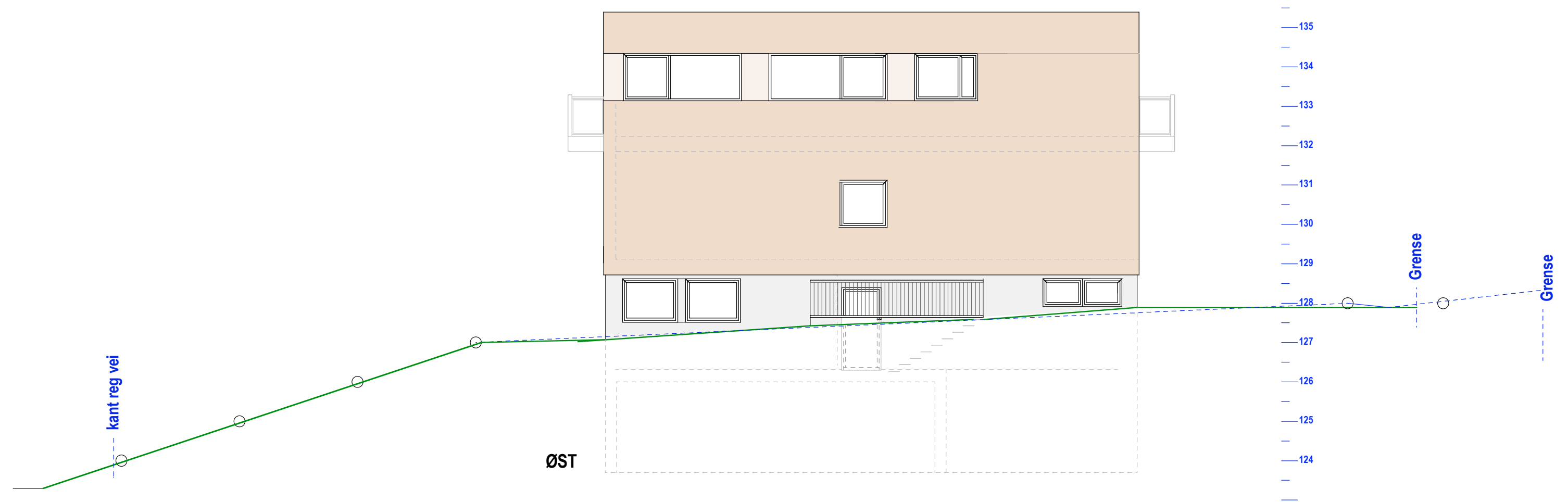
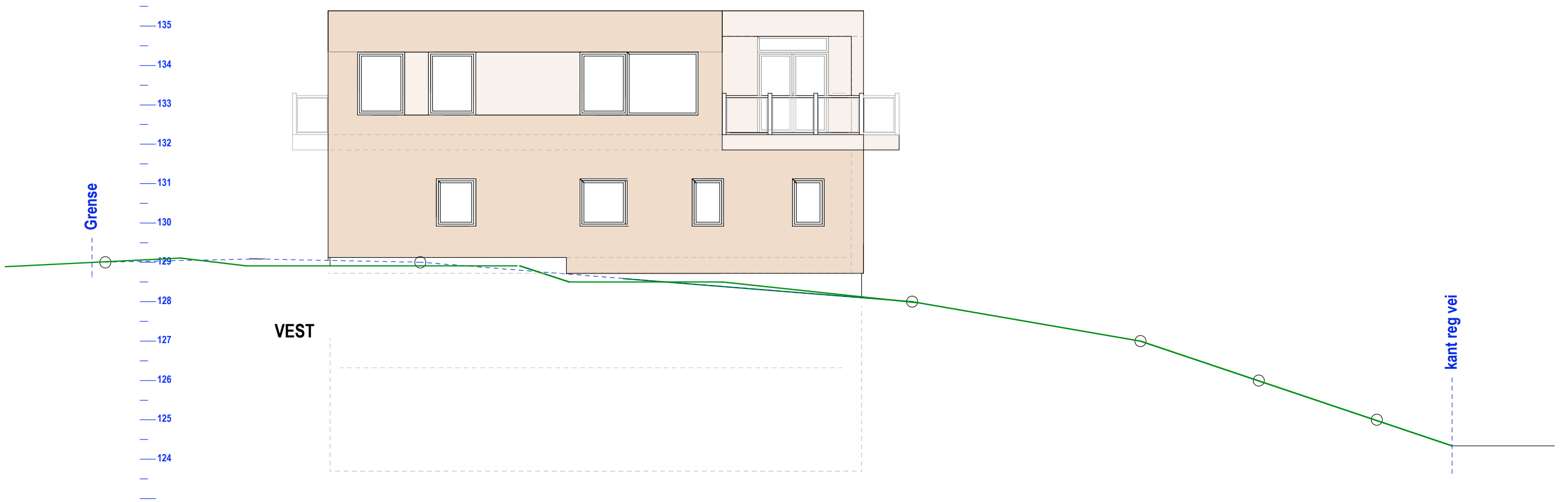

**HUS 2 E.1-7 Fasade øst og vest**